



The Region of BC's Best

EVACUATION ALERT
ELECTORAL AREA "I" (BLUE SKY COUNTRY)
ELECTORAL AREA "M" (BEAUTIFUL NICOLA VALLEY – NORTH)
ELECTORAL AREA "N" (BEAUTIFUL NICOLA VALLEY – SOUTH)

November 27, 2021 1430hrs

An evacuation alert has been issued by the Thompson-Nicola Regional District.

Based on the current weather outlook and modelling from the River Forecast Centre, heavy rainfall in the Southern Interior poses a potential threat to people and property in the Coldwater and Lower Nicola watersheds. Due to the danger to life, health, and property the Thompson-Nicola Region has issued an **evacuation alert, as identified on the attached maps for the following areas:**

- **Electoral Area "I" (Blue Sky Country);**
- **Electoral Area "M" (Beautiful Nicola Valley – North); and**
- **Electoral Area "N" (Beautiful Nicola Valley – South)**

This evacuation alert has been issued so that residents in low-laying areas adjacent to vulnerable rivers, streams, and creeks can prepare to evacuate their premises or property should it be necessary.

Residents will be given as much advance notice as possible prior to an evacuation order being issued, however you may receive limited notice due to quickly-changing conditions.

The following 49 addressed properties (highlighted in red on the attached maps) remain on evacuation order as previous issued:

- **2185 Graham Rd;**
- **5260 to 5580 Manning Creek FSR;**
- **2972 Merritt-Spences Bridge Hwy 8;**
- **5265 Merritt-Spences Bridge Hwy 8;**
- **7210 Merritt-Spences Bridge Hwy 8;**
- **7380 Merritt-Spences Bridge Hwy 8;**
- **7620 to 8100 Merritt-Spences Bridge Hwy 8;**
- **8600 to 9100 Merritt-Spences Bridge Hwy 8;**
- **9300 to 9989 Merritt-Spences Bridge Hwy 8;**
- **10300 and 10320 Merritt-Spences Bridge Hwy 8;**
- **818 Midday Valley Rd;**

- 700 to 973 Neilson St;
- 5144 Railway Dr; and
- 1096 Spence Rd

WHAT YOU SHOULD DO:

- Locate all family members and designate a meeting area outside the evacuation area, should an Evacuation Order be called while separated;
- Pack essential items such as government-issued ID, medications, eyeglasses, valuable papers (e.g. insurance, credit, and mortgage information), immediate care needs for dependents and, if time and space permits, keepsakes for quick departure;
- Prepare to move disabled persons, children and/or neighbors if assistance is needed;
- Prepare to take pets with you and move livestock to a safe area (if possible);
- Arrange transportation for all your household members. Fill gas tanks of personal vehicles;
- Arrange accommodation for all members of your household.

Visit <https://eoc.tnrd.ca> for the most up to date information on Evacuation Alerts and Orders.

For information on road conditions and travel advisories <https://www.drivebc.ca>.

For more information contact: TNRD Emergency Operations Centre
Phone: 250 377 7188
Toll Free: 1 866 377 7188
emergency@tnrd.ca

FOR IMMEDIATE RELEASE
November 27, 2021 1430 hrs



Thompson-Nicola Regional District
Electoral Area "I" (Blue Sky Country)
EVACUATION ALERT
11/27/2021 at 1430hrs

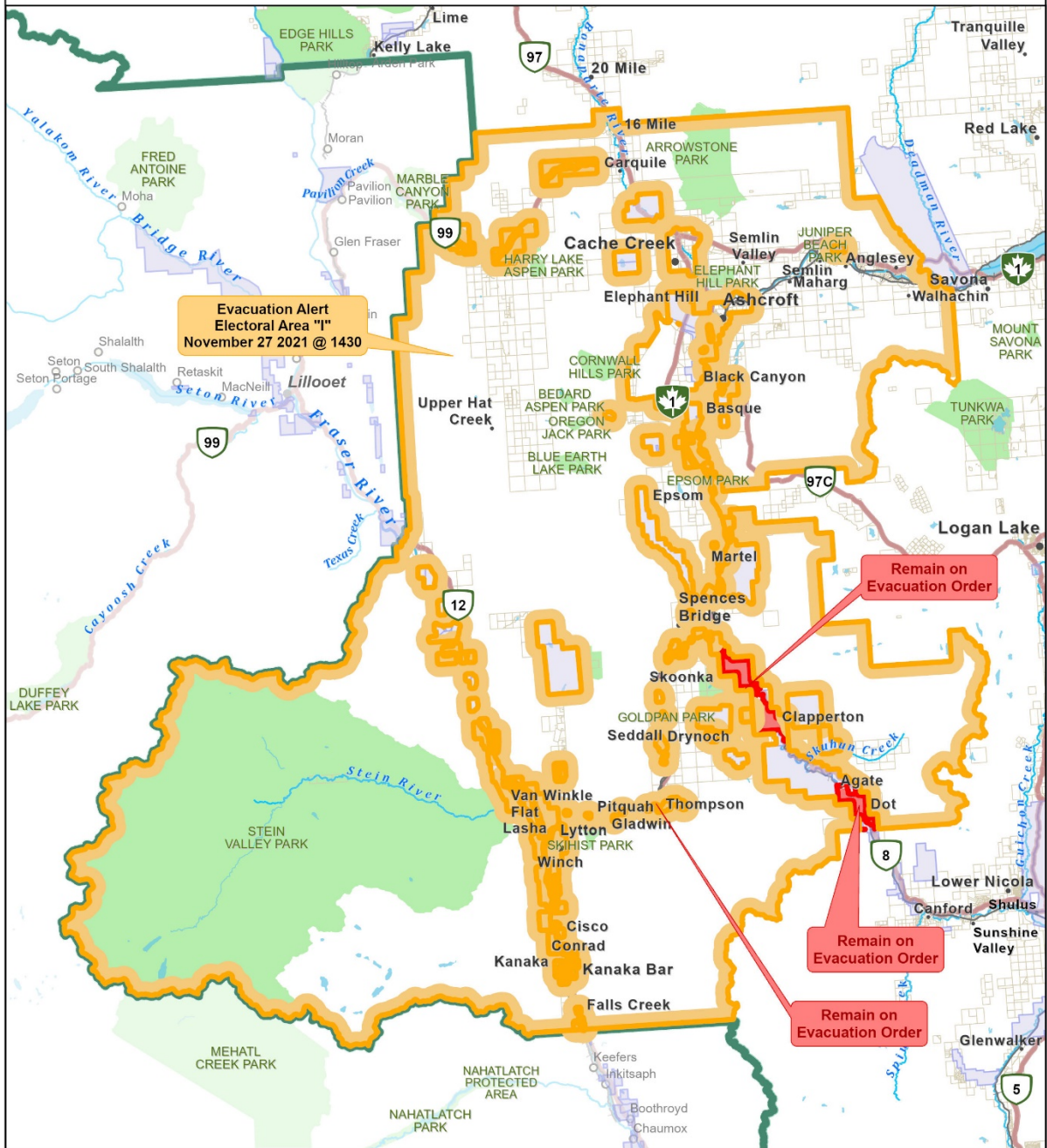

Evacuation Type

- ▬ Order
- ▬ Alert
- ▬ All Clear



Map Scale: 1:500,000
0 4,000 8,000 16,000 Meters
The information on this map was compiled by the TNRD for regulatory and internal reference purposes only. No representation or warranty is made as to the accuracy of the information.
Map Drawn: 27 Nov 2021 @ 2:04 PM



Thompson-Nicola Regional District
Electoral Area "M" (Beautiful Nicola Valley-North)
EVACUATION ALERT
11/27/2021 at 1430hrs

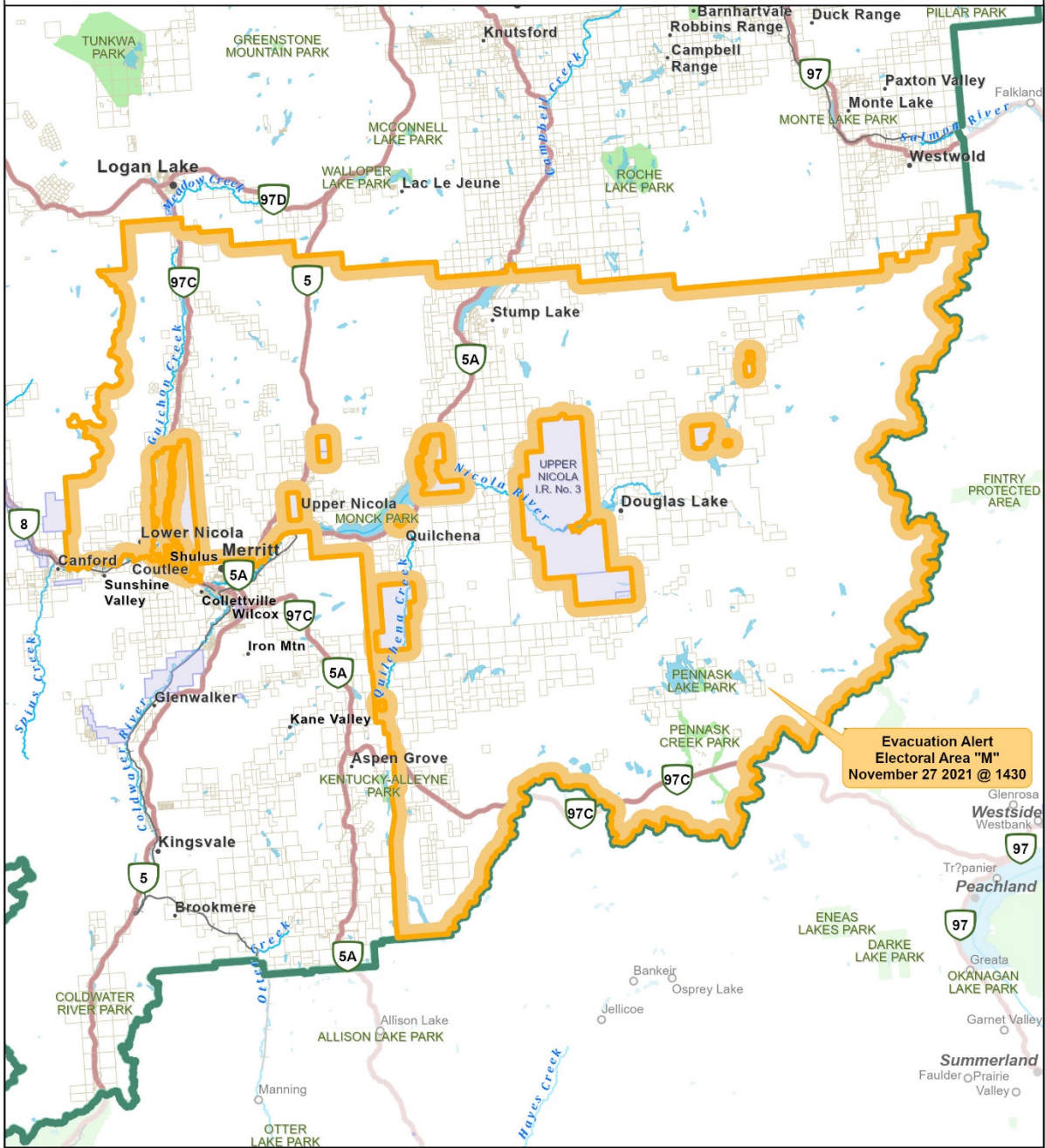

Evacuation Type

- Order
- Alert
- All Clear



Map Scale: 1:530,370
0 4,000 8,000 16,000 Meters
The information on this map was compiled by the TNRD for regulatory and internal reference purposes only. No representation or warranty is made as to the accuracy of the information.
Map Drawn: 27 Nov 2021 @ 1:42 PM



Thompson-Nicola Regional District
Electoral Area "N" (Beautiful Nicola Valley-South)
EVACUATION ALERT
11/27/2021 at 1430hrs

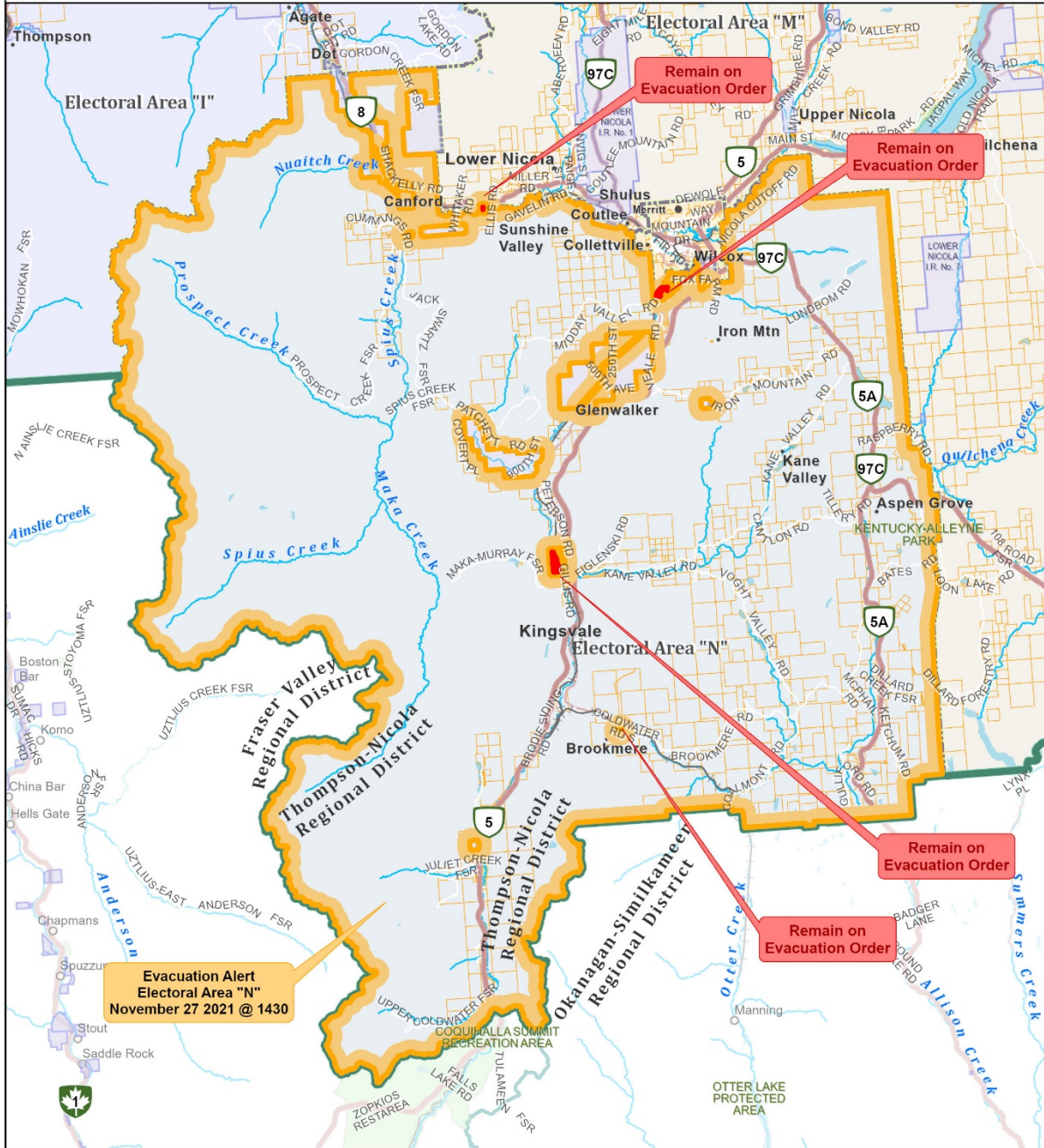

Evacuation Alert
Electoral Area "N"
November 27 2021 @ 1430

Evacuation Type

- Order
- Alert
- All Clear



Map Scale: 1:348,632
0 2,500 5,000 10,000 Meters
The information on this map was compiled by the TNRD for regulatory and internal reference purposes only. No representation or warranty is made as to the accuracy of the information.
Map Drawn: 27 Nov 2021 @ 2:32 PM